

Interessante Bauwerke des Hochbaus

Deutscher Betontag 1999

Einsatz von Fertigteilen für die neue Lackieranlage der Audi AG in Ingolstadt

Dr.-Ing. Gerhard Stenzel

Dyckerhoff & Widmann AG,
München

Grundriss und Ansicht

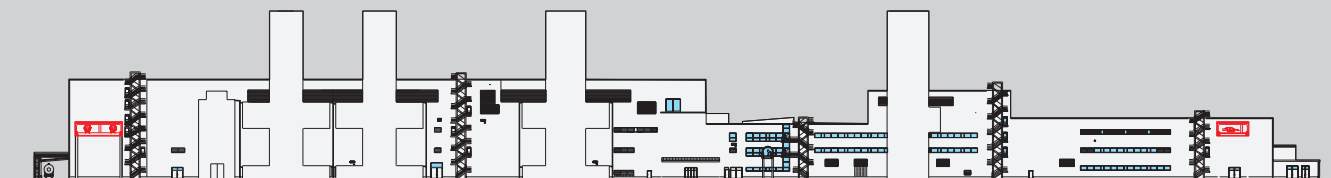
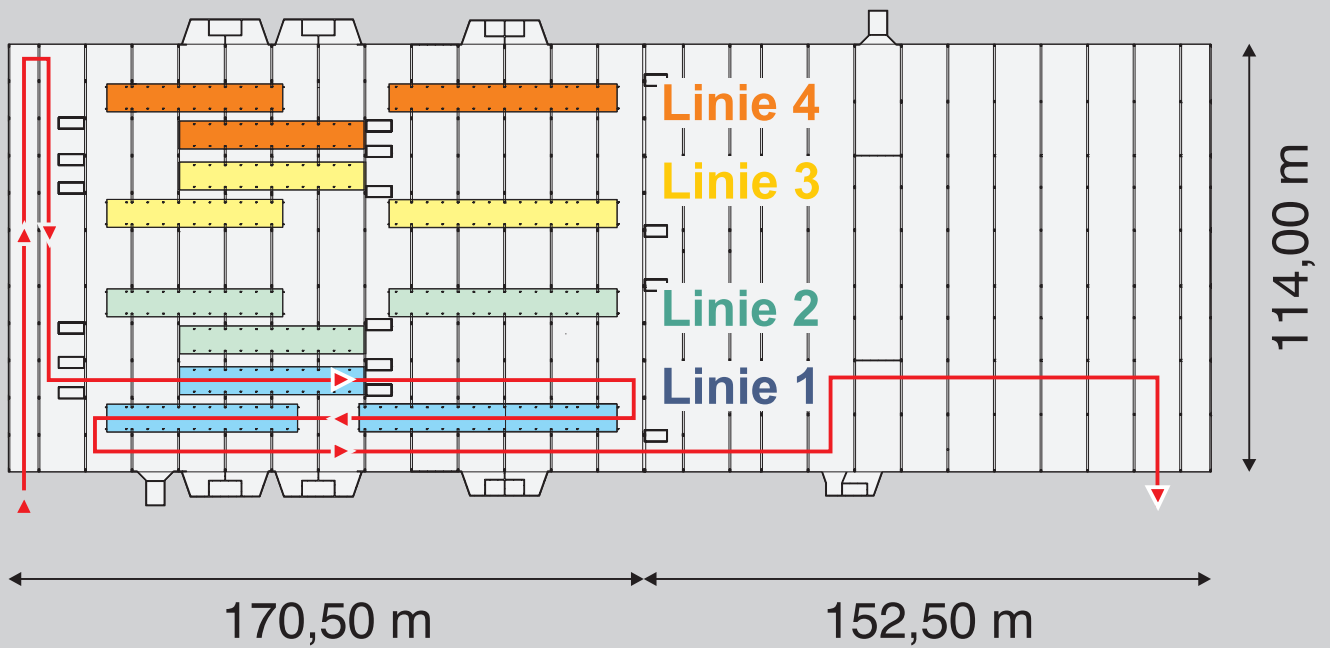

Regelquerschnitt (ohne bzw. mit Anlage)

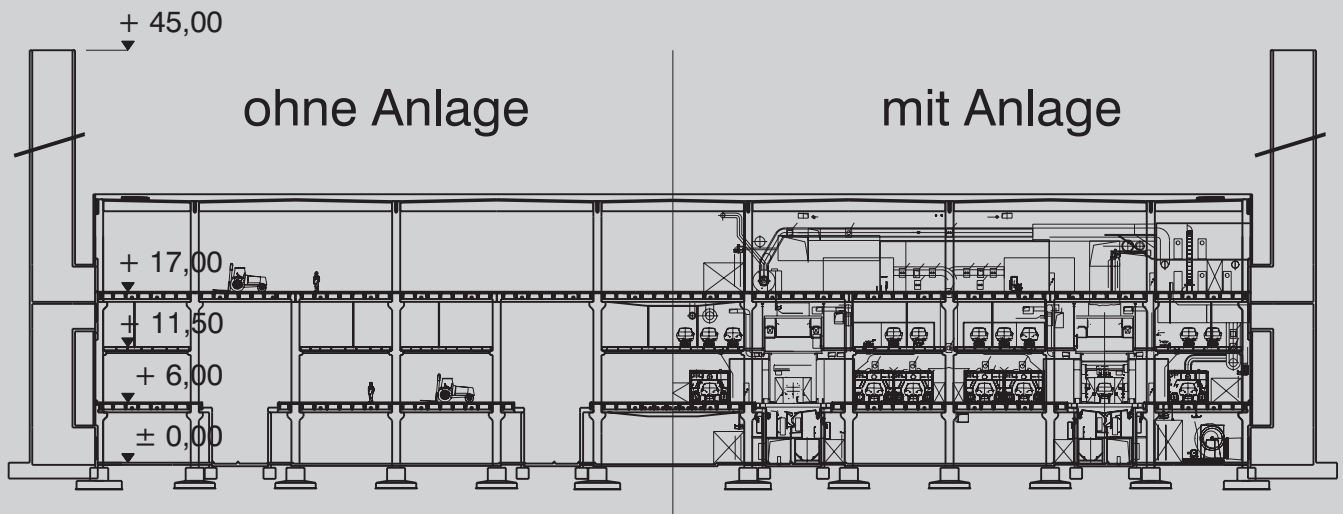

Sondervorschlag Querschnitt (Fertigteile)

Abluftkamin

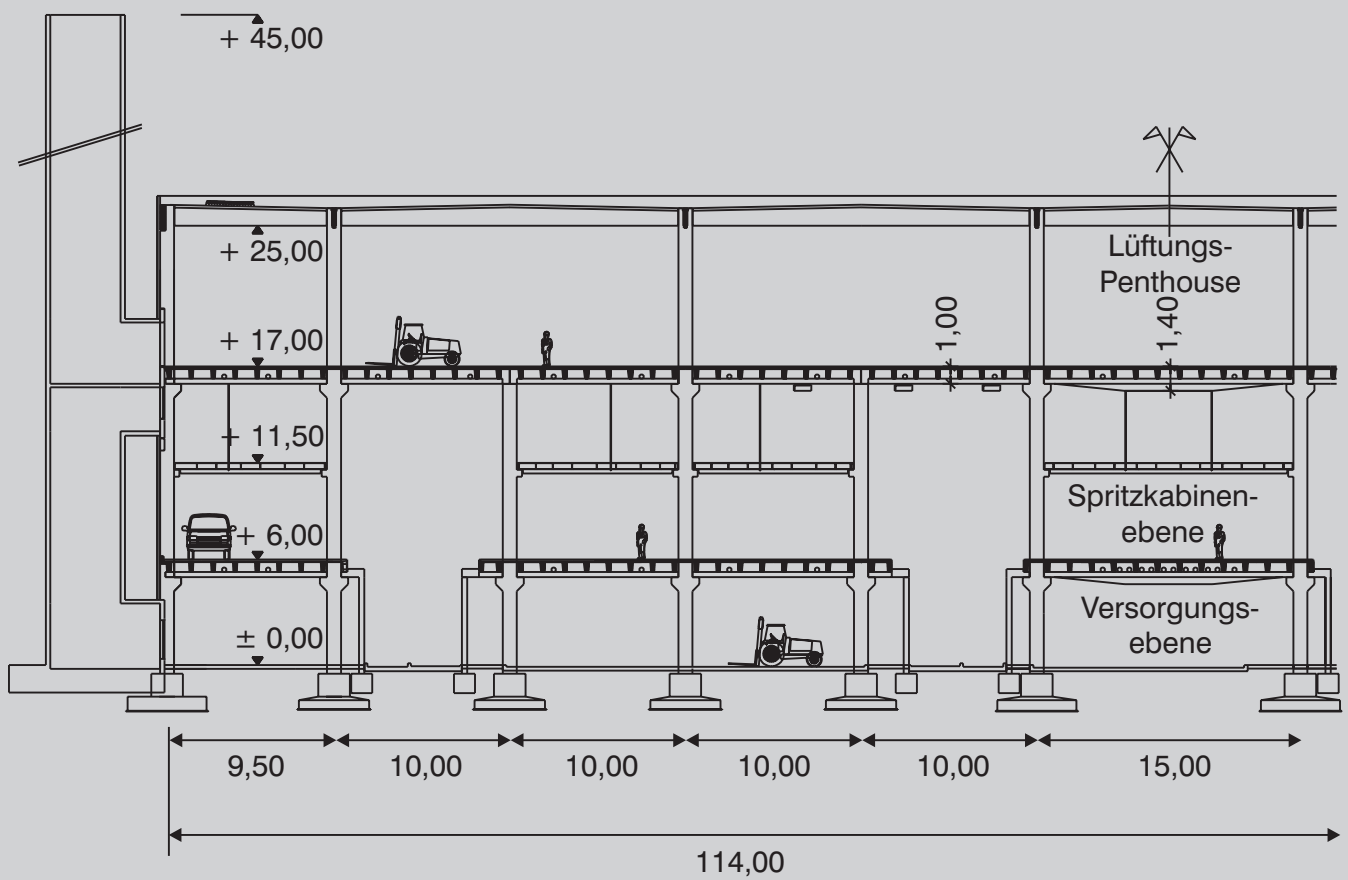

Konstruktionsprinzip der Halle

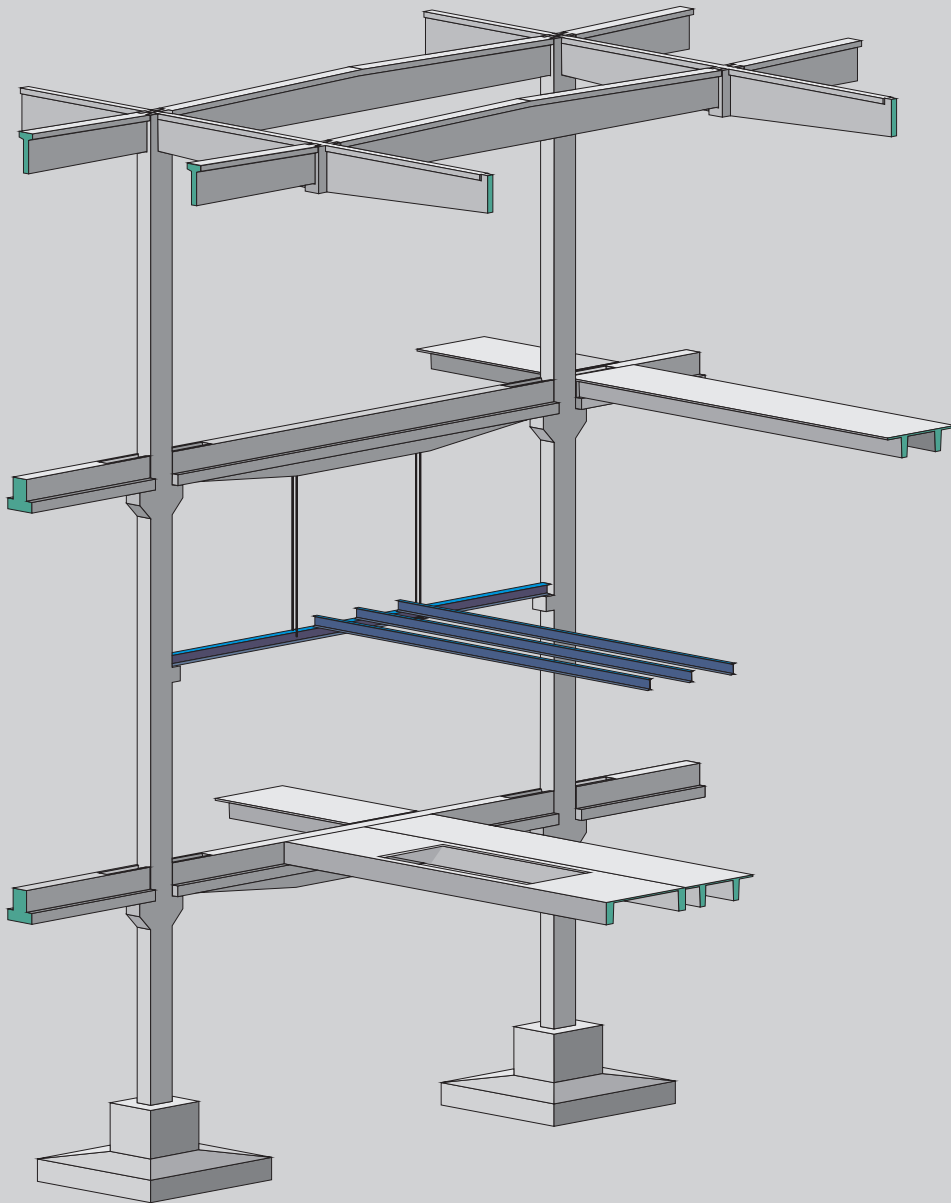

Statisches System Querrichtung

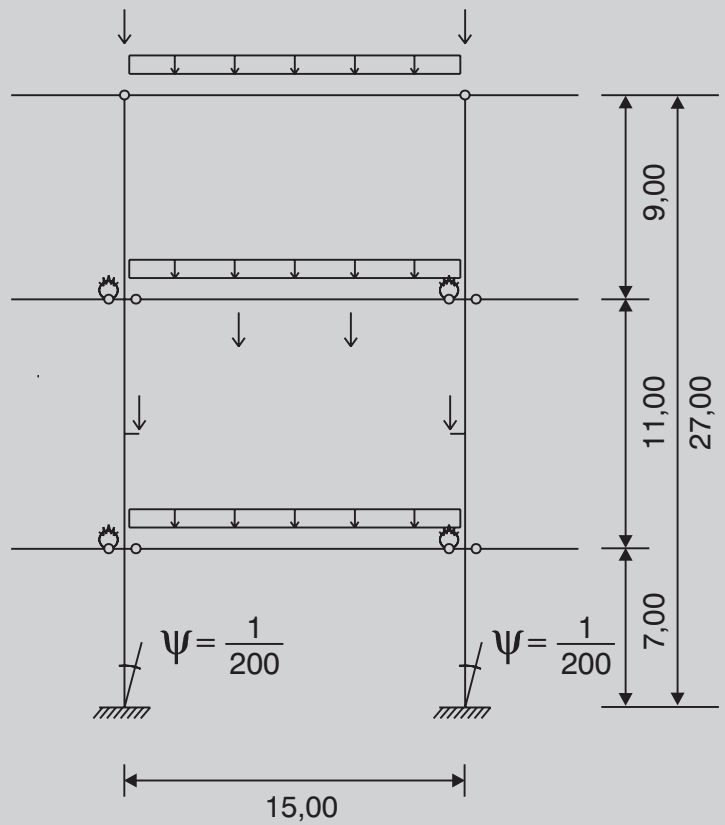
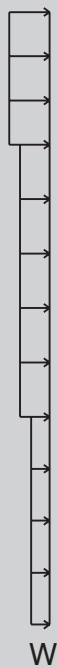
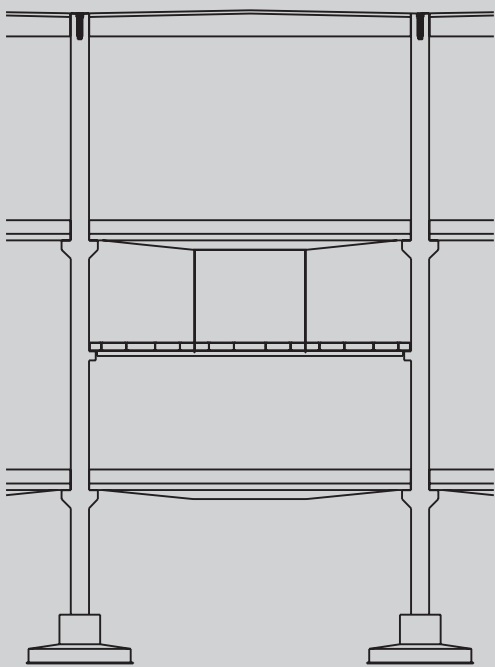

Biegesteifer Anschluß: Riegel / Stütze

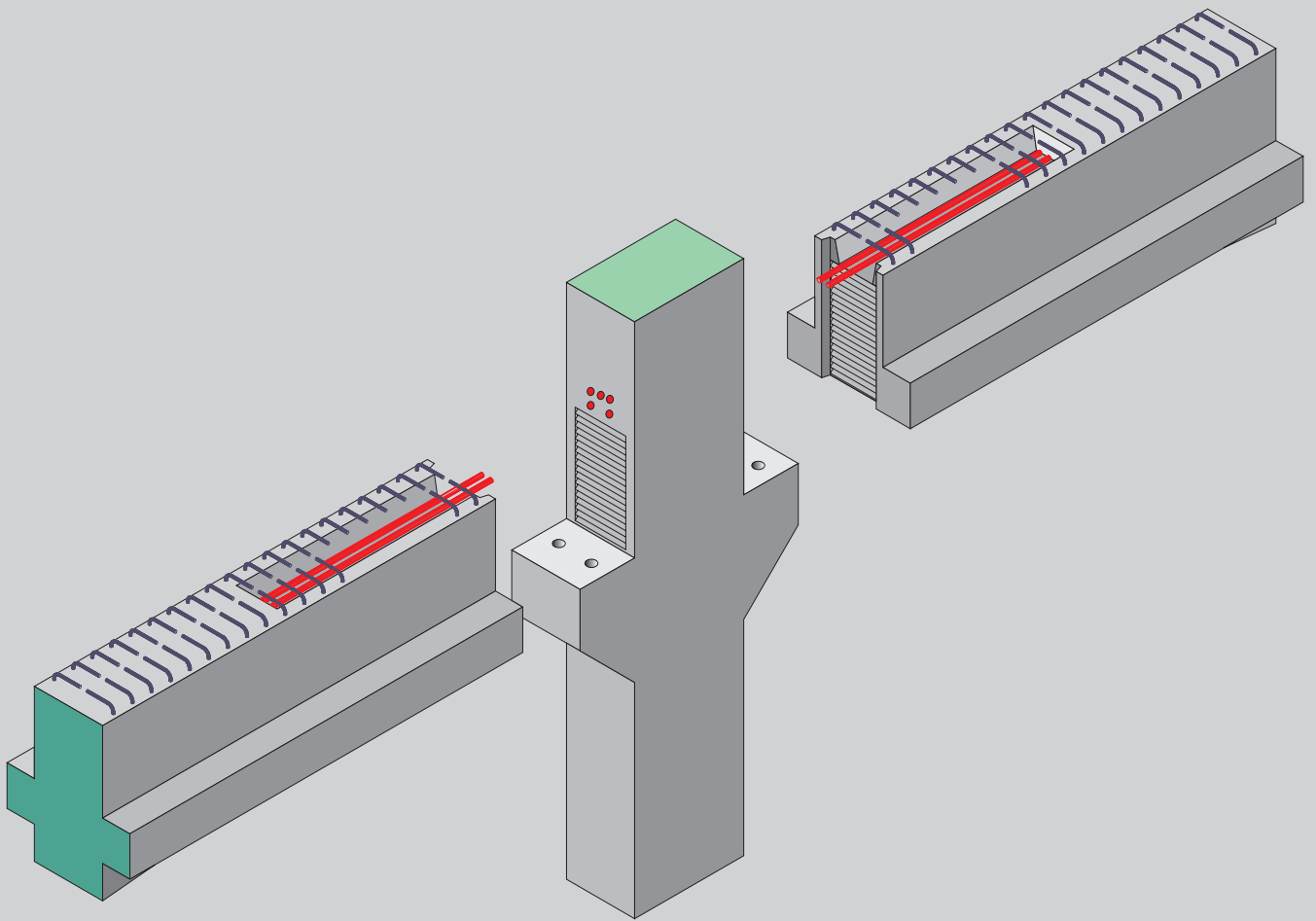

Biegesteifer Anschluss Riegel an Stütze

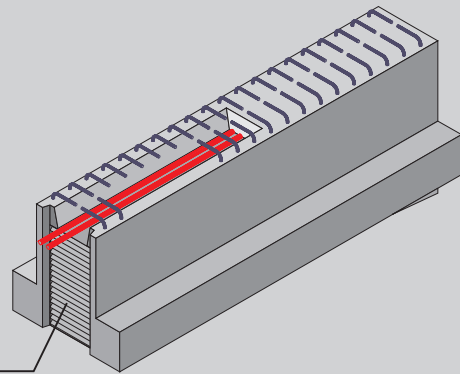

Profilierung
Verguß B35

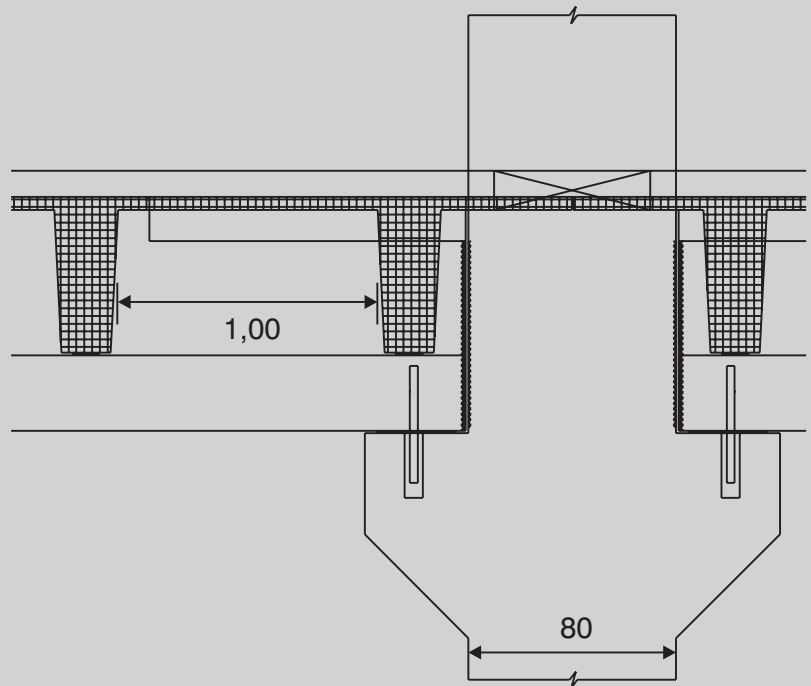
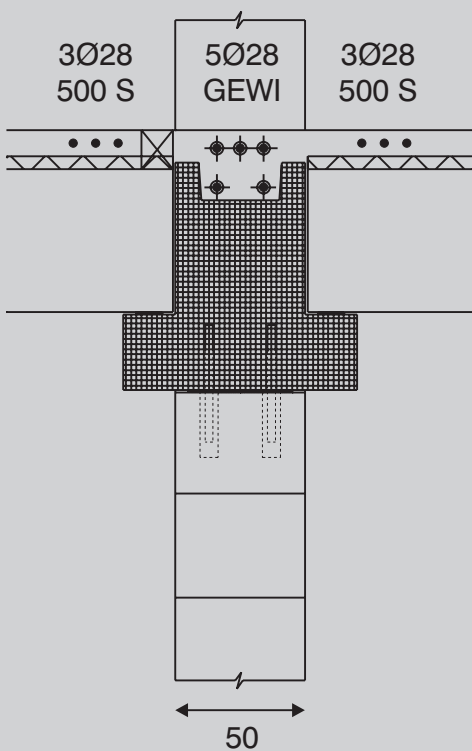

Fischbauchträger mit π -Platte / Trogplatte

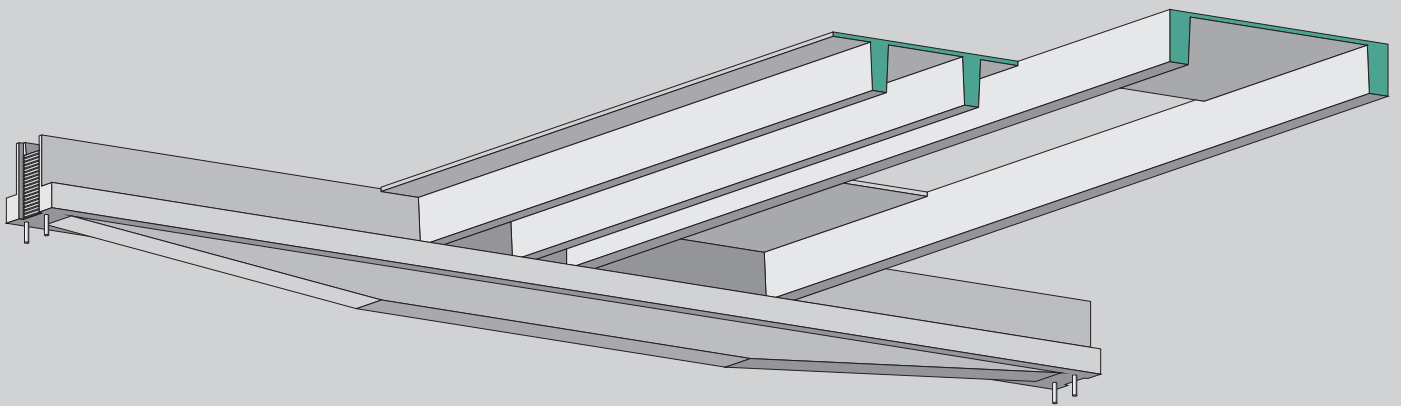

Fischbauchträger 15,00 m Feld, Gewicht: 23,7 to

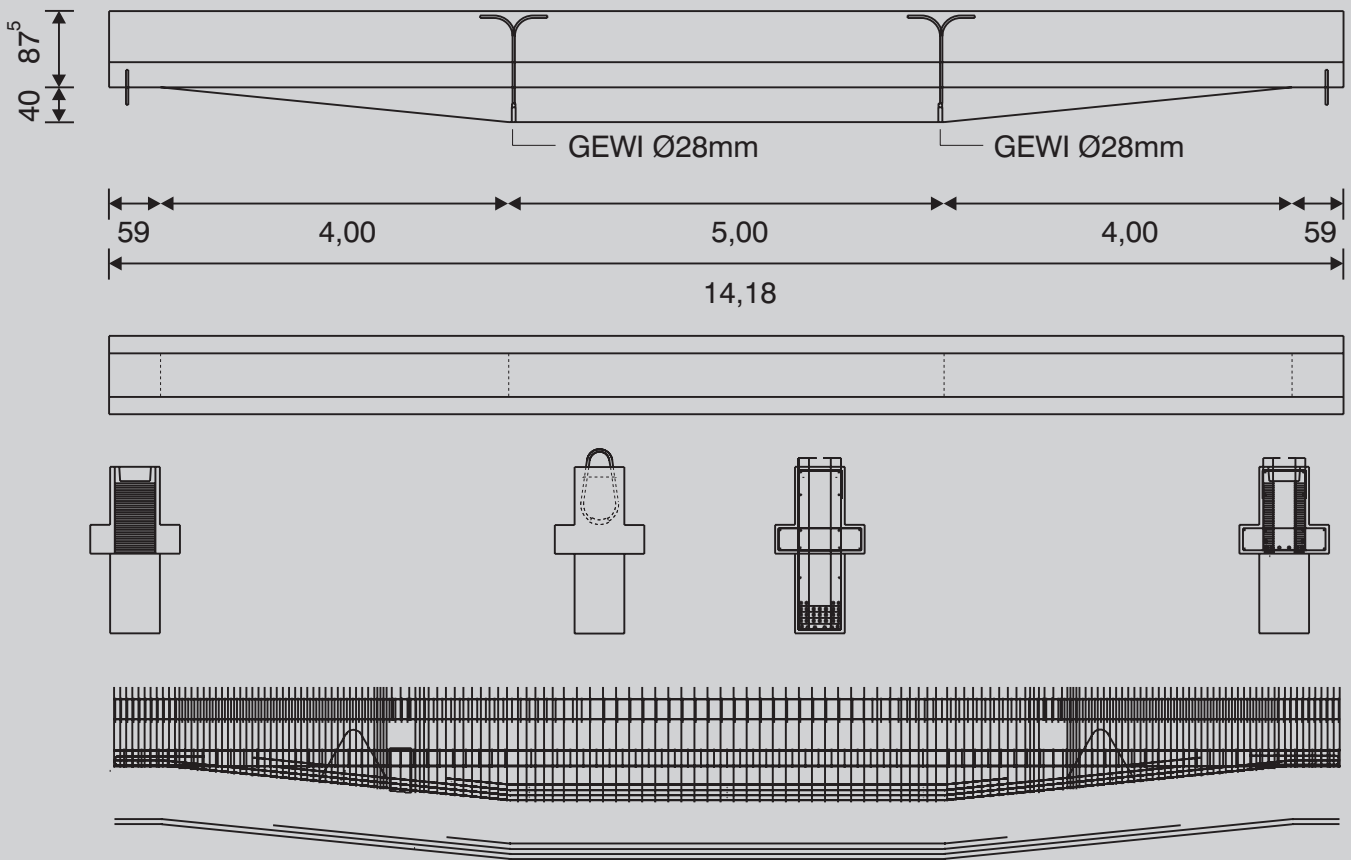

Fischbauchträger 20,00 m Feld, Gewicht: 37,5 to

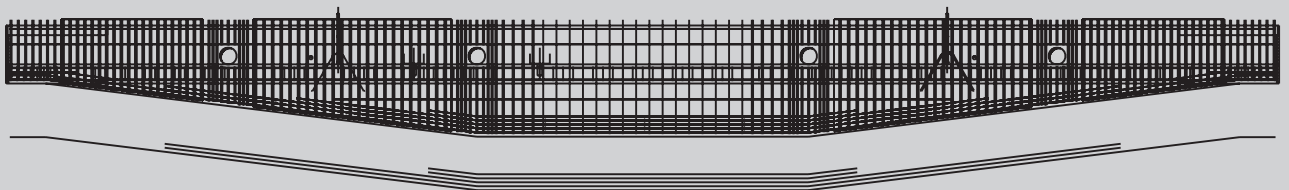
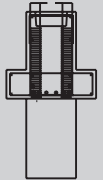
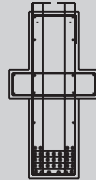
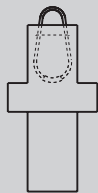
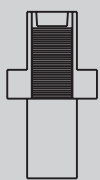
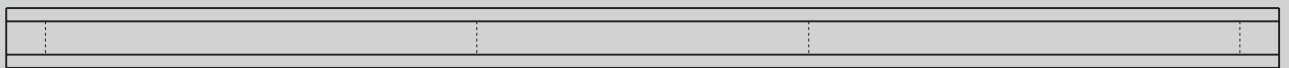
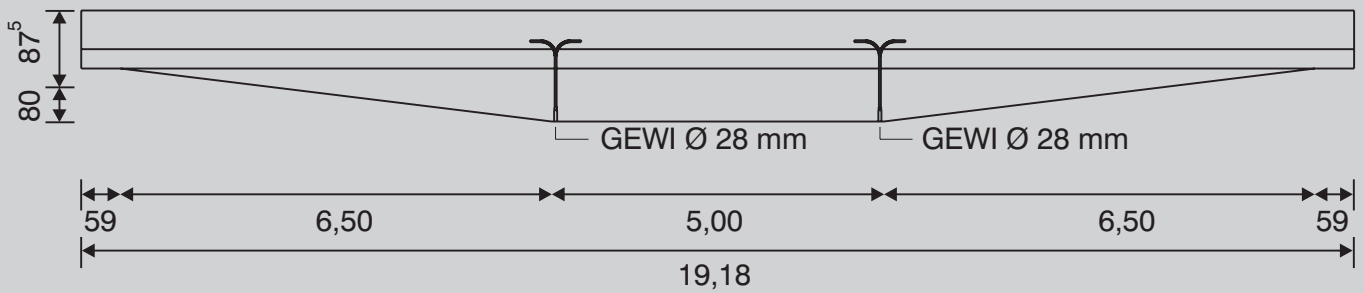

Trogplatte mit Schutzgeländer

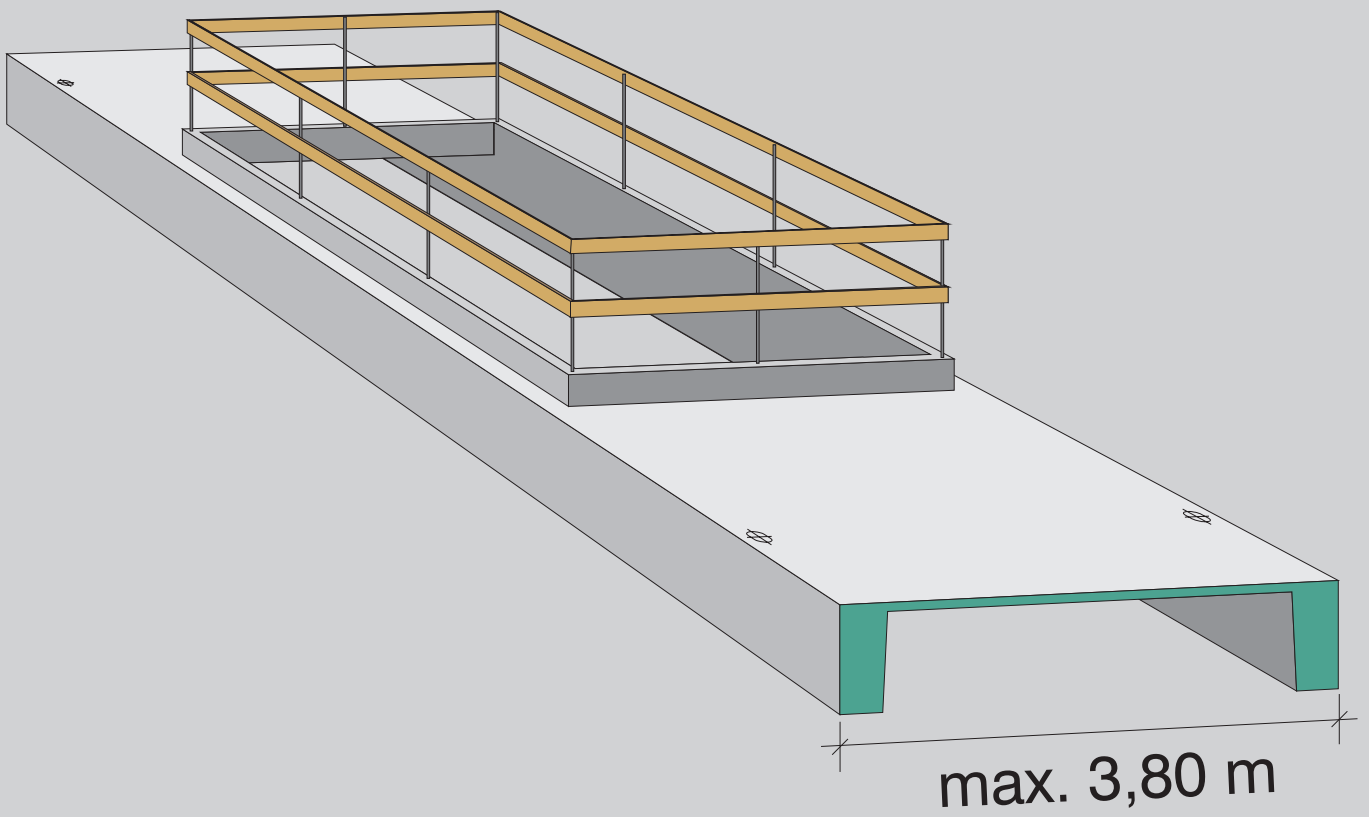

Angehängte Bühnen Detail GEWI-Zugstangen

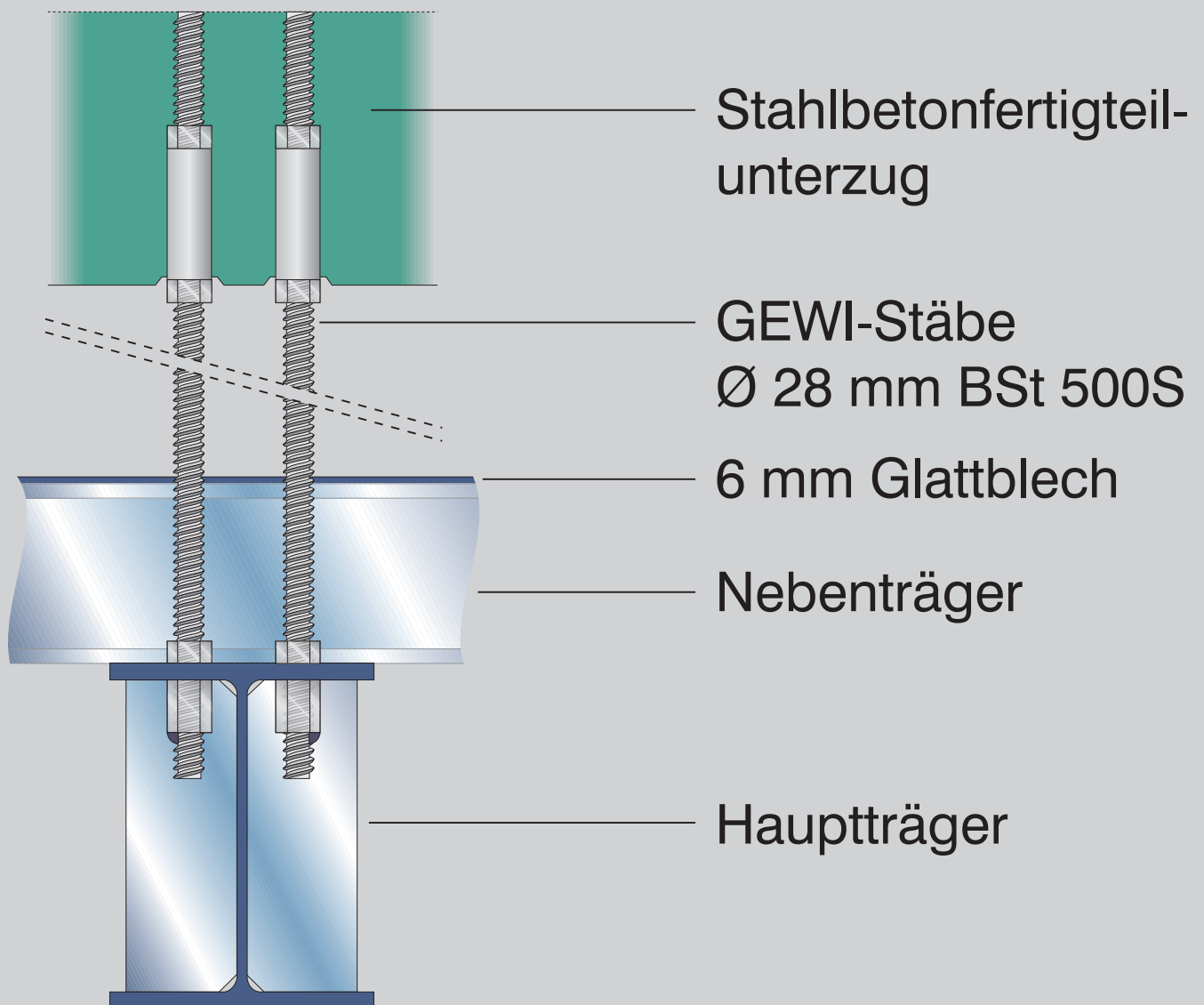

Dachbinder: Spannbett 20,00 m Feld

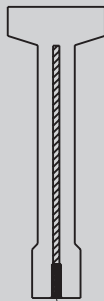
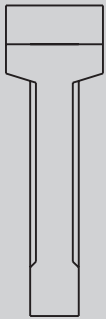
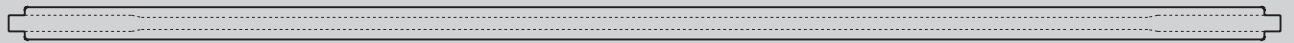
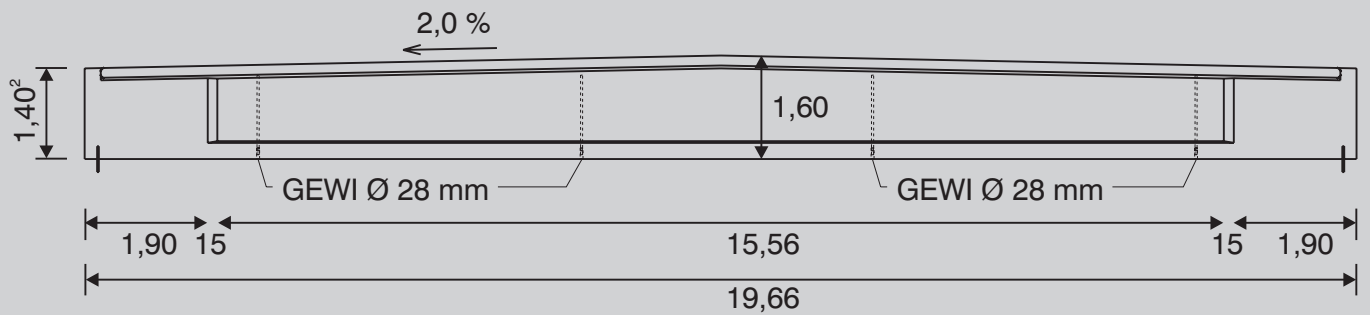

GEWI Ø 28 mm

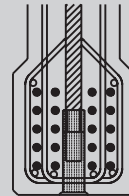

20 Litzen Ø 12,5 mm
St 1570 / 1770

Dach-Abfangeträger: Stahlbeton / 12,50 m Feld

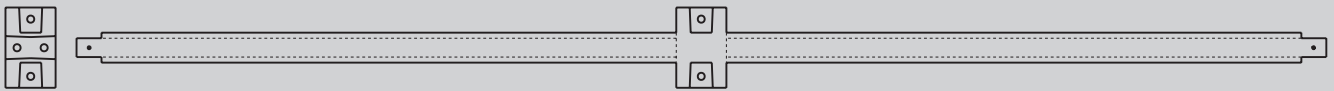
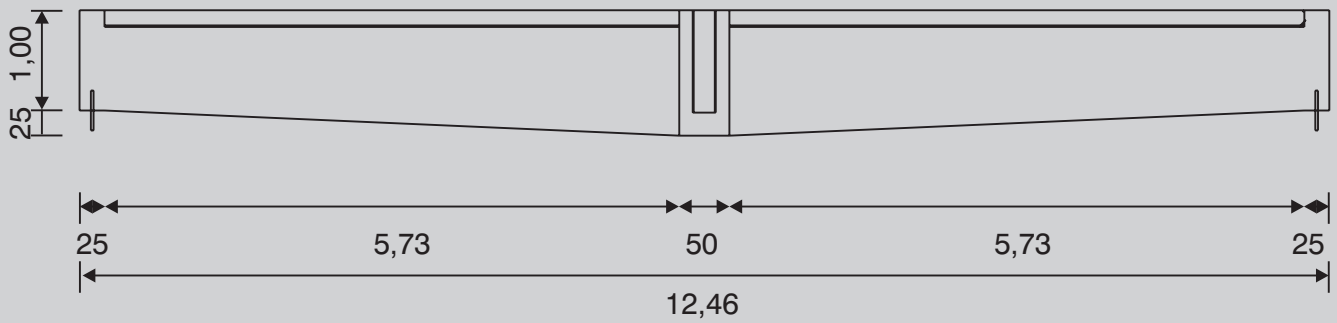

Fertigteilmontage mit 500 to-Raupenkran

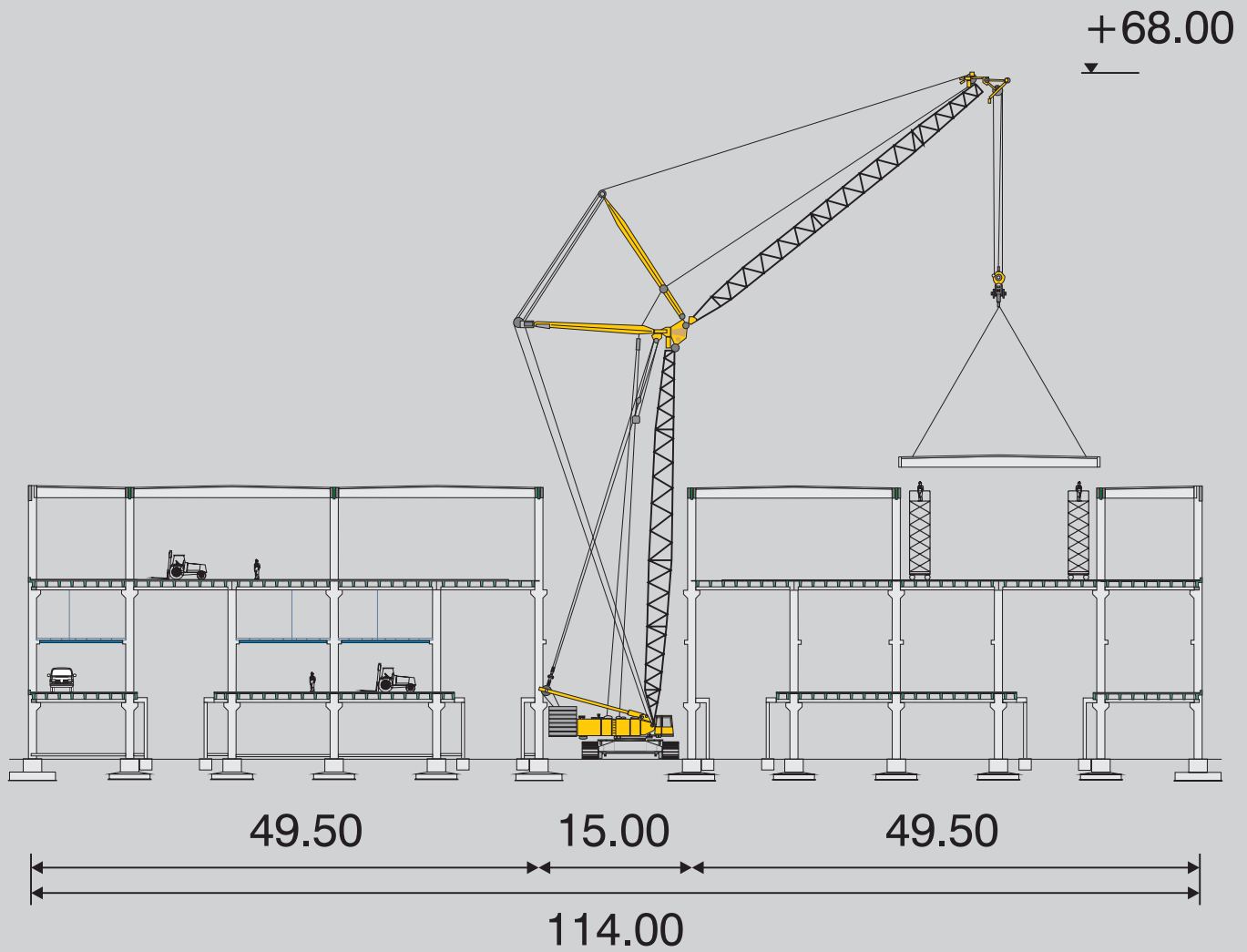

Abluftkamine

